

FORM NO. 1.

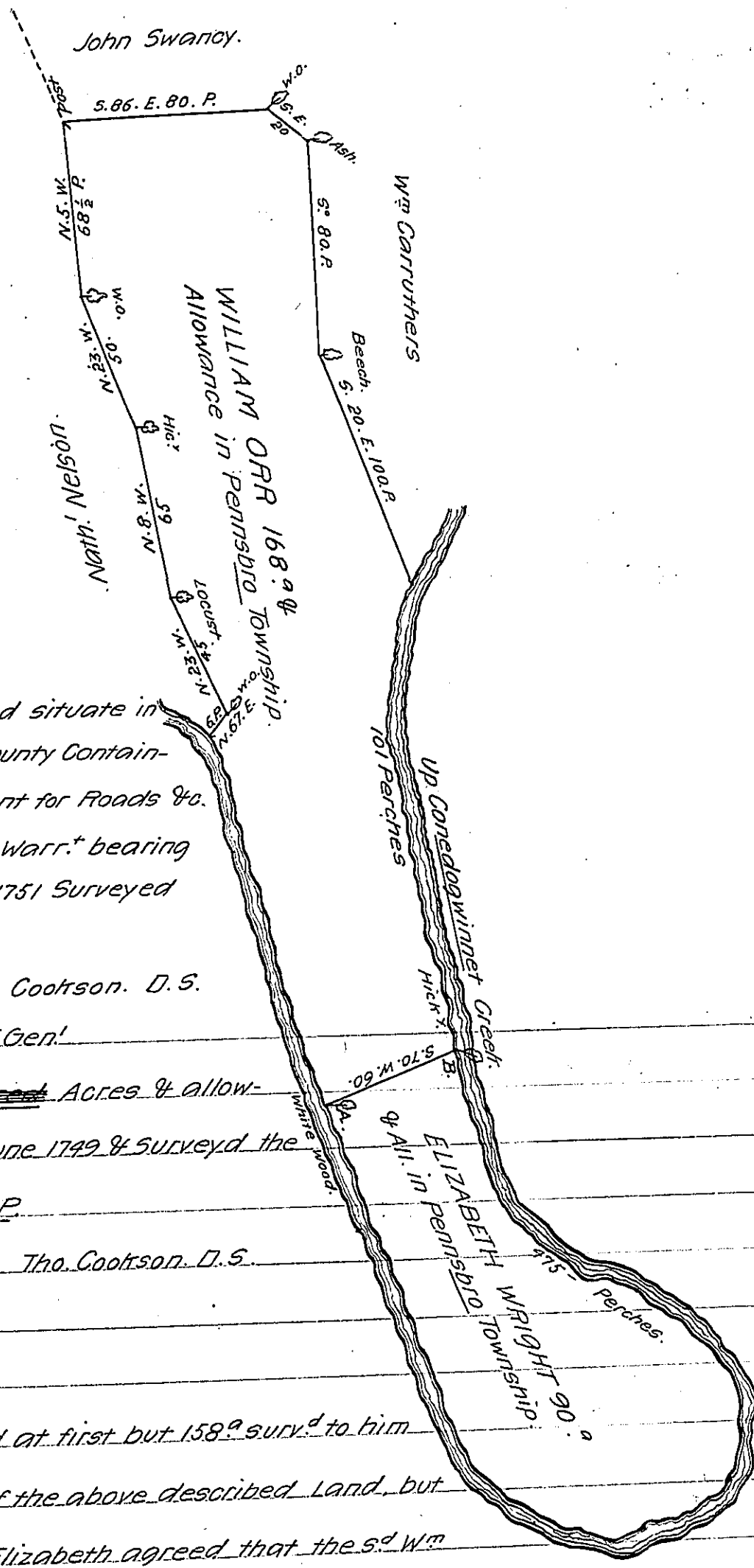

A Draught of William Orrs Land situate in
 Pennsbro Townsp Cumberland County Contain-
 ing 168^{ac} & Allowance of Six P. Cent for Roads &c.
 By Virtue of the Houble Prop^{rs} Warr.^t bearing
 date the 7th day of November 1751 Surveyed
 the 11th of Same Month.

P. Tho. Cookson. D. S.

To Nicholas Scull Esq. Surv. Gen.
 Ninety
 Elizabeth Wright ~~one hundred~~ Acres & allow-
 ance Warrant Dated 14 June 1749 & Surveyd the
 21st of the Same Month. P.

Tho. Cookson. D. S.

To Nicholas Scull Esq.
 Surveyor Gen.
 N.B. The above W^m Orr had at first but 158^{ac} surv.^d to him
 & Elizabeth Wright 100^{ac} of the above described Land, but
 afterwards the s^d W^m & Elizabeth agreed that the s^d W^m
 shoud have ten Acres added to his 158^{ac} & taken of her 100^{ac} which was done ~~by~~
 by the Line A. B. & the s^d W^m Orr has 168^{ac} return'd into the Secretary's office in
 pursuance of the above Agreement.

N.S.

S. 8. E. 27. Loc.
 S. 70. W. 60. W. W.^d
 N. 12. W. 27.

IN TESTIMONY that the above is a copy of the original remaining on file in
 the Department of Internal Affairs of Pennsylvania, made
 comformably to an Act of Assembly approved the 16th day of
 February 1833, I have hereunto set my hand and caused
 the Seal of said Department to be affixed at Harrisburg,
 this thirteenth day of June 1907.

Henry Houck
 Secretary of Internal Affairs.